SEMSWA
2008 Organizational Chart

Existing Positions 2007: 29
Proposed New Positions 2008: 5
Total in 2008: 34

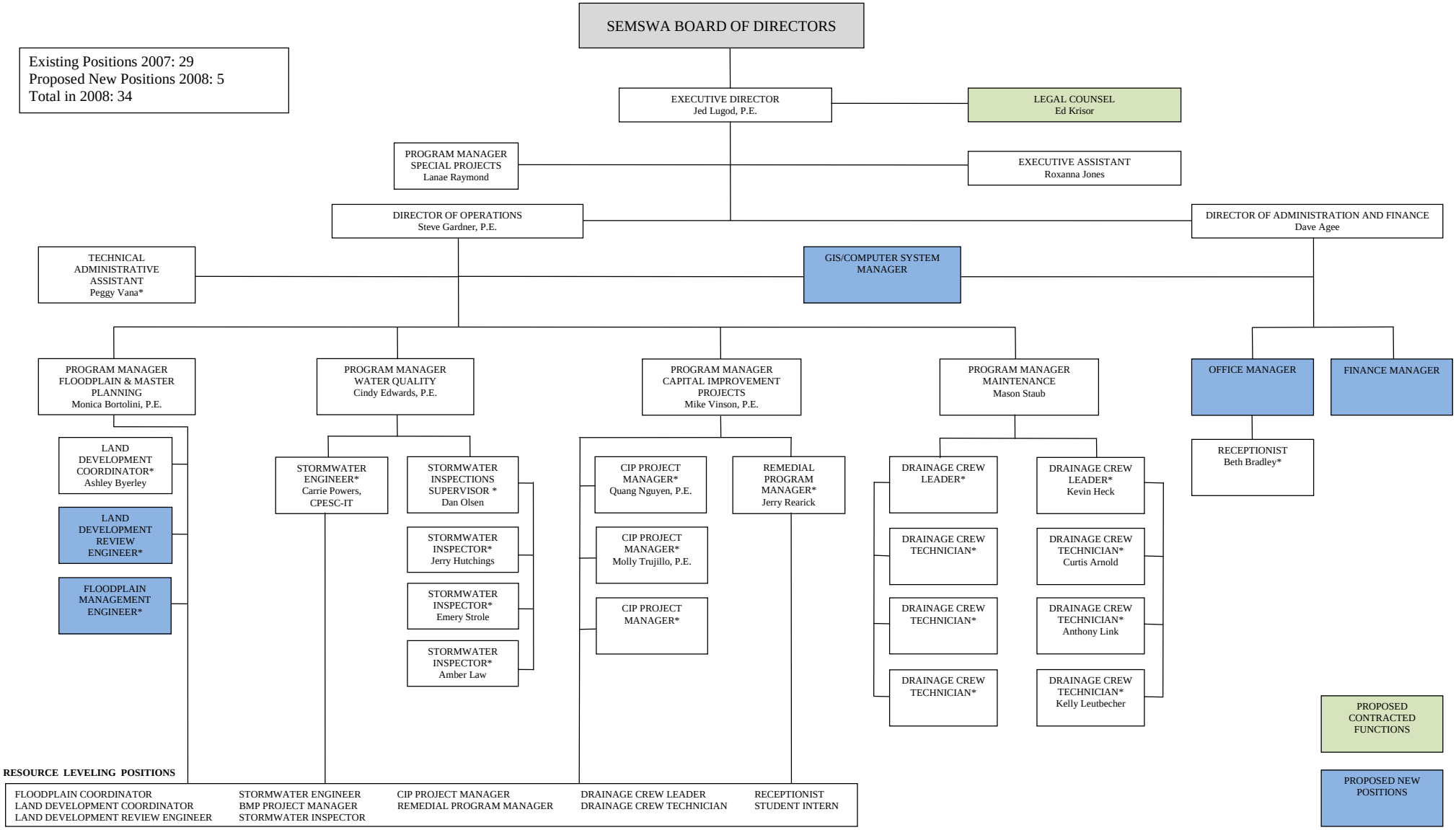

*Other Duties as Assigned